

ELEVATION

PLAN SHOWING THE PROPOSED CONSTRUCTION OF BUILDING IN PLOT NO  
 NEW BALAJI NAGAR EXTENSION S.NO 180/4PT OF SELAYUR VILLAGE  
 TAMBARAM MUNICIPALITY LIMIT SAIDAPET TALUK CHENGAI ANNA DT

SCALE 1" = 8'-0"

OWNER Tmt. NAGAPUSHANAM

REFERENCE

- D DOOR 3'-0" x 6'-6"
- D<sub>1</sub> DOOR 2'-6" x 6'-6"
- D<sub>2</sub> DOOR 2'-6" x 6'-0"
- W WINDOW 4'-6" x 4'-0"
- W<sub>1</sub> WINDOW 4'-0" x 4'-0"
- W<sub>2</sub> WINDOW 3'-0" x 4'-0"
- V VENTILATOR 2'-0" x 2'-6"

TOTAL PLOT AREA 2398 SFT 222.77M<sup>2</sup>  
 PRO BUILD AREA 603 SFT 56.02M<sup>2</sup>  
 OPEN SPACE 1795 SFT 166.75M<sup>2</sup>  
 FSI 0.25 COVERAGE 25%

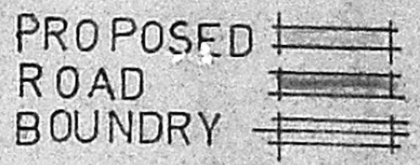

Planning Permit No. A/599/91  
**APPROVED**  
 SUBJECT TO THE CONDITIONS IN  
 THIS OFFICE LETTER.  
 No. A/15678/91 Date 29-5-91  
 FOR MEMBER SECRETARY  
 MADRAS METROPOLITAN  
 DEVELOPMENT AUTHORITY  
 MADRAS - 600 008.

SECTION ON CC

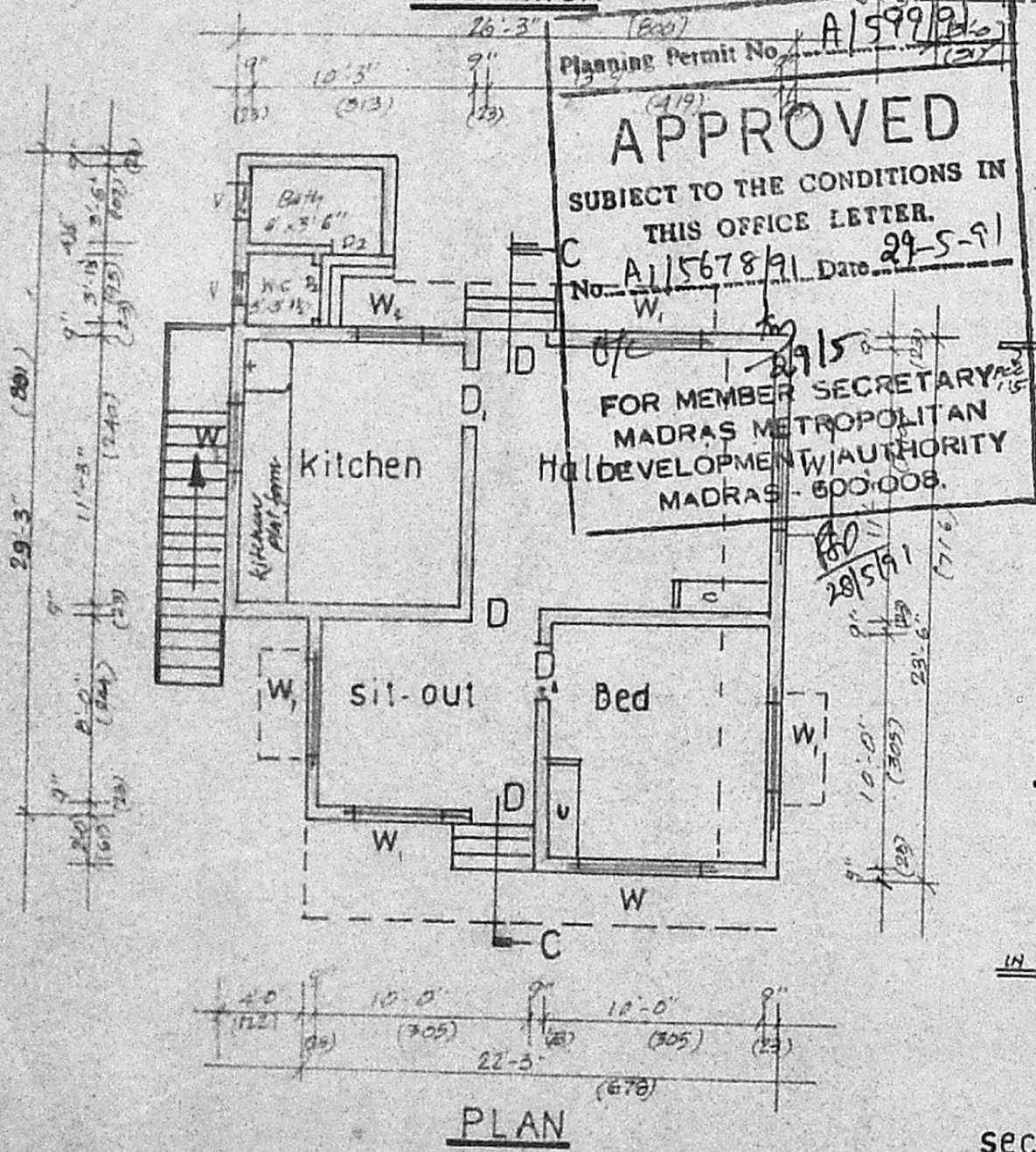
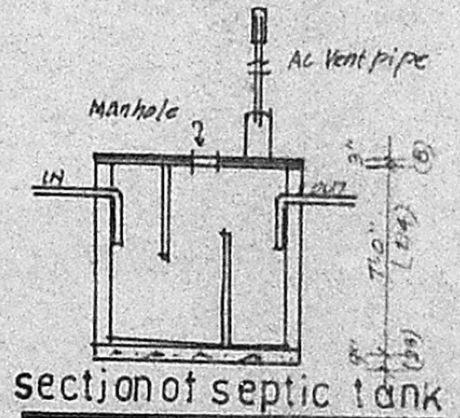
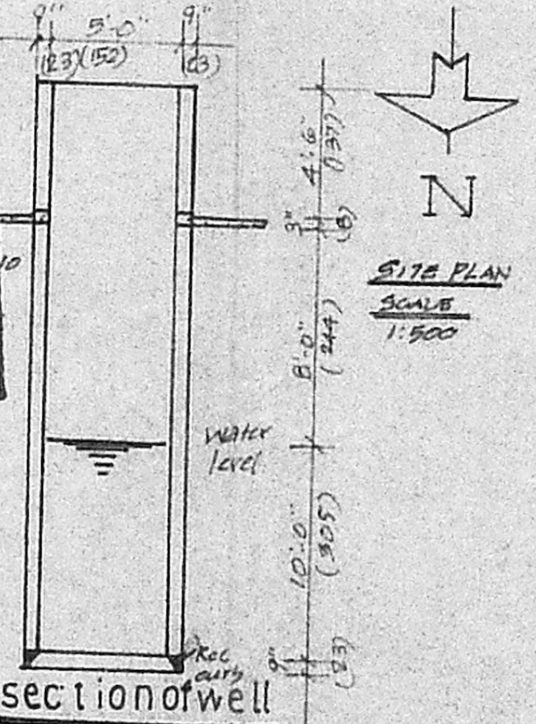

PLAN

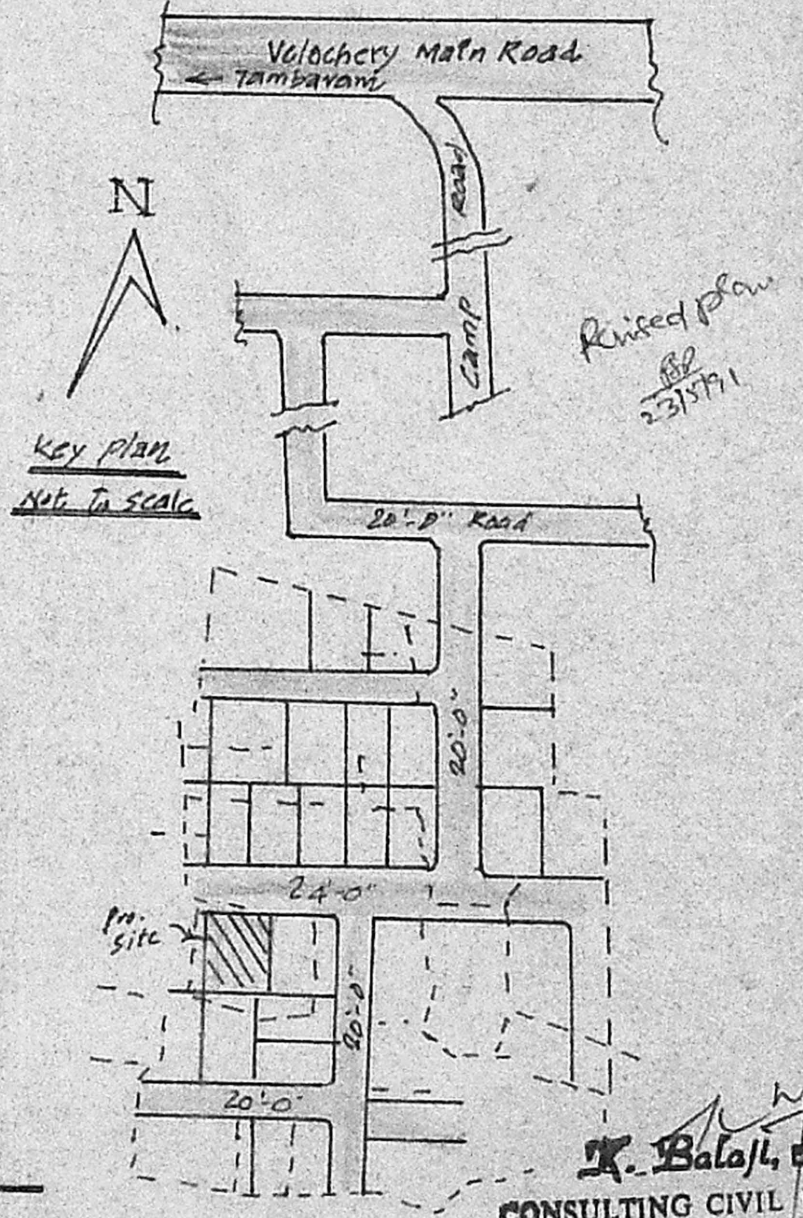
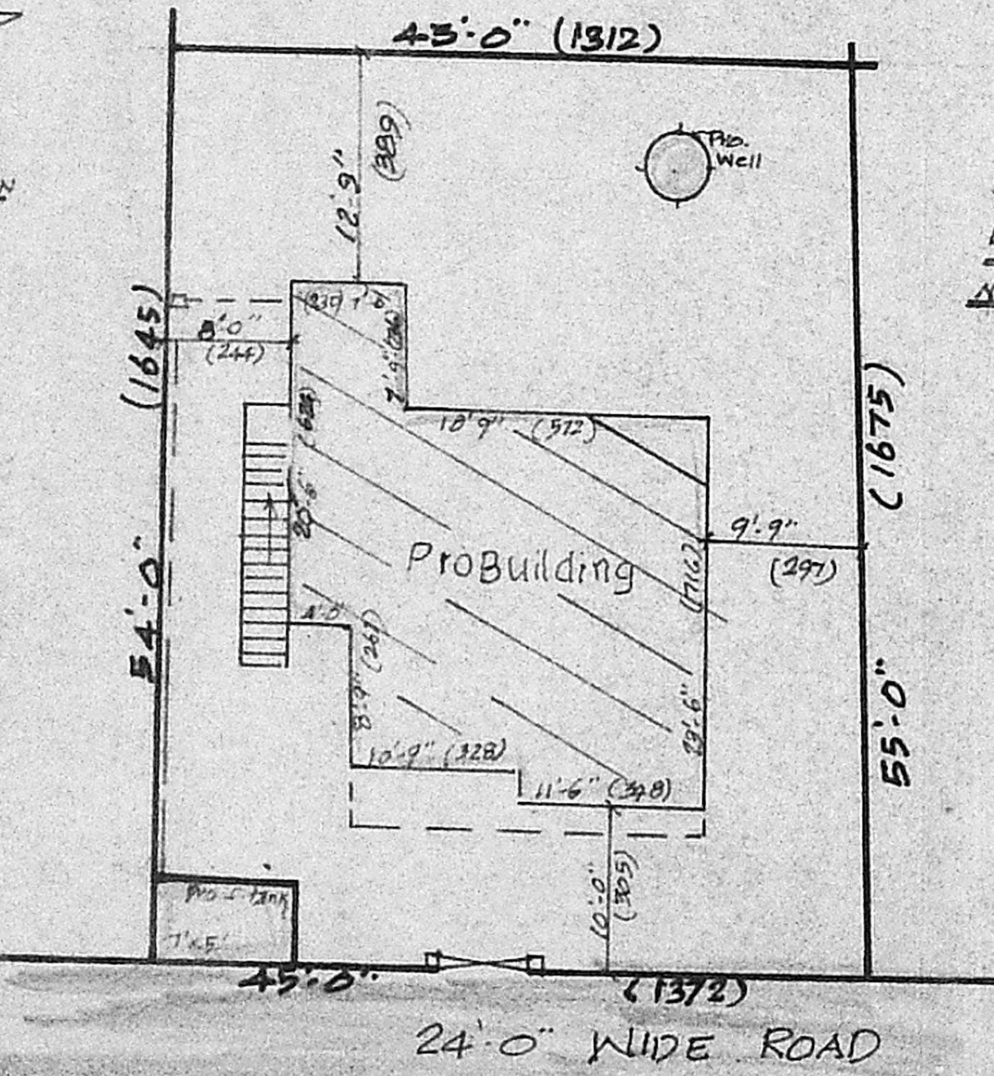

**K. Balaji, D.C.E.**  
 CONSULTING CIVIL ENGINEER,  
 Surveyor Corporation of Madras R. No. 1  
 and Tambaram Municipality.  
 NO. 55, GANDHI ROAD, KAMARAJNAGAR  
 PERUNGALATHUR, MADRAS-62.

OWNER  
 C. 15/188/24/100/10